



PRINCE SHRI VENKATESWARA ARTS AND SCIENCE COLLEGE

Gowrivakkam, Chennai-600073.

Affiliated to University of Madras, ISO 9001:2015 Certified Institution

STUDENT FEEDBACK ON SYLLABUS - 2019-2020

B.Sc. BIOCHEMISTRY

(NUMBER OF RESPONDENTS - 46)

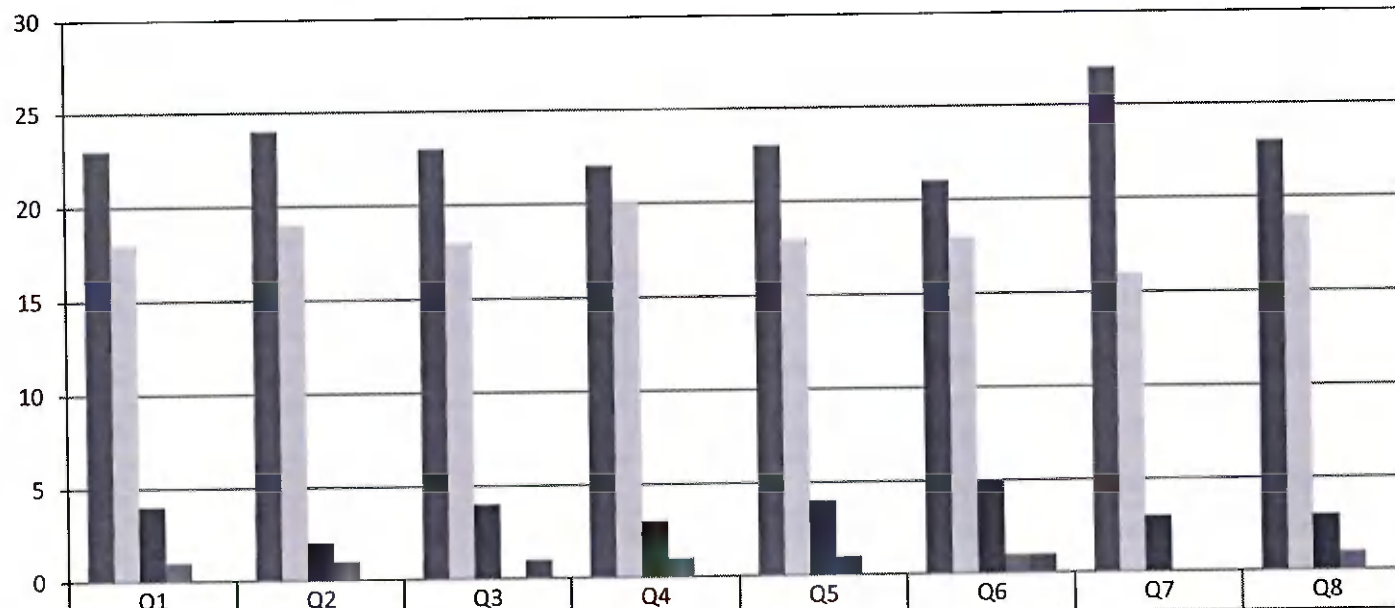

	Q1	Q2	Q3	Q4	Q5	Q6	Q7	Q8
■ Excellent (5)	23	24	23	22	23	21	27	23
■ Very Good (4)	18	19	18	20	18	18	16	19
■ Good (3)	4	2	4	3	4	5	3	3
■ Average (2)	1	1	0	1	1	1	0	1
■ Below Average (1)	0	0	1	0	0	1	0	0

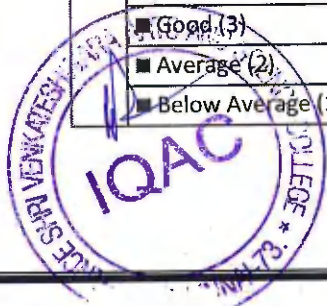

B. Kalpana
PRINCIPAL
PRINCE SHRI VENKATESHWARA
ARTS AND SCIENCE COLLEGE
GOWRIVAKKAM, CHENNAI-600 073.



PRINCE SHRI VENKATESWARA ARTS AND SCIENCE COLLEGE

Gowrivakkam, Chennai-600073

Affiliated to University of Madras, ISO 9001:2015 Certified Institution

STUDENT FEEDBACK ON SYLLABUS – ANALYSIS REPORT

Academic Year

2019-20

Department

B.Sc.-Microbiology

Number of Respondents

81

Rate the curriculum/ Syllabus on the following Points

S. No	Feedback on Syllabus	Excellent	Very good	Good	Average	Below Average
		5	4	3	2	1
1	Whether the syllabus is career oriented?	33	31	14	2	1
2	Whether the course was well structured to achieve course outcomes?	35	34	11	1	0
3	Rate the size of the syllabus in terms of student's load?	32	34	13	1	1
4	Whether the course objective is clear?	35	34	11	1	0
5	Are the books prescribed as a text book reference book in related to syllabus?	32	34	13	1	1
6	Whether the syllabus is relevant to real world problems?	33	33	14	1	0
7	Whether the syllabus is covered with industrial standards?	40	26	12	2	1
8	Is the syllabus in calculated necessary ethical values and concern for the society?	41	23	15	1	1



B. Kalpane
PRINCIPAL
PRINCE SHRI VENKATESHWARA
ARTS AND SCIENCE COLLEGE
GOWRIVAKKAM, CHENNAI-600 073



PRINCE SHRI VENKATESWARA ARTS AND SCIENCE COLLEGE

Gowrivakkam, Chennai-600073.

Affiliated to University of Madras, ISO 9001:2015 Certified Institution

STUDENT FEEDBACK ON SYLLABUS - 2019-2020

B.Sc. MICROBIOLOGY

(NUMBER OF RESPONDENTS - 81)

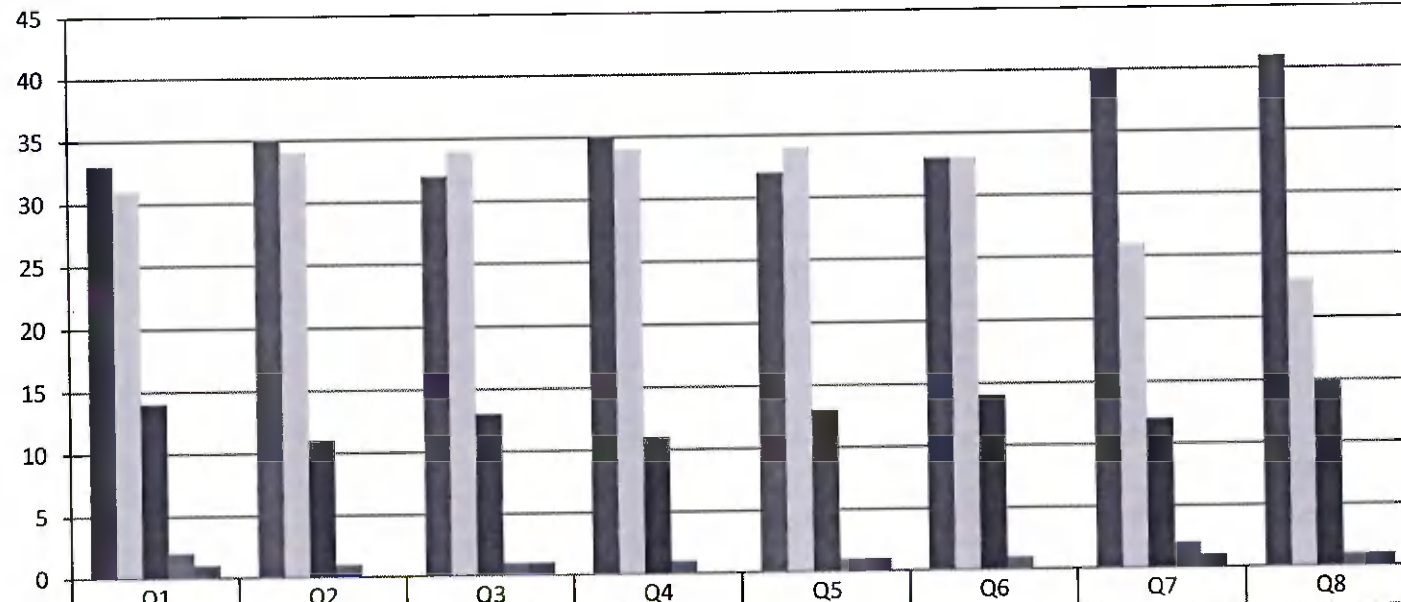

	Q1	Q2	Q3	Q4	Q5	Q6	Q7	Q8
■ Excellent (5)	33	35	32	35	32	33	40	41
■ Very Good (4)	31	34	34	34	34	33	26	23
■ Good (3)	14	11	13	11	13	14	12	15
■ Average (2)	2	1	1	1	1	1	2	1
■ Below Average (1)	1	0	1	0	1	0	1	1

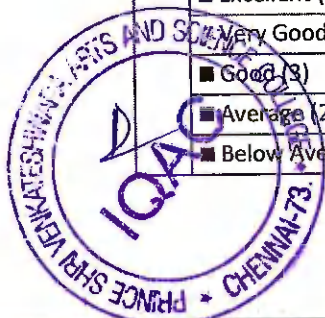

B. Kalpana
PRINCIPAL

PRINCE SHRI VENKATESWARA
ARTS AND SCIENCE COLLEGE
GOWRIVAKKAM, CHENNAI-600 073.

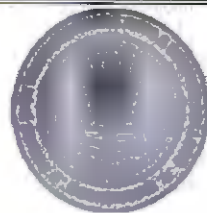

PRINCE SHRI VENKATESWARA ARTS AND SCIENCE COLLEGE

Gowrivakkam, Chennai-600073.

Affiliated to University of Madras, ISO 9001:2015 Certified Institution

STUDENT FEEDBACK ON SYLLABUS – ANALYSIS REPORT

Academic Year

2019-20

Department

B.Sc. Electronics and Communication Science

Number of Respondents

28

Rate the curriculum/ Syllabus on the following Points

S. No	Feedback on Syllabus	Excellent	Very good	Good	Average	Below Average
		5	4	3	2	1
1	Whether the syllabus is career oriented?	17	9	2	0	0
2	Whether the course was well structured to achieve course outcomes?	15	12	0	1	0
3	Rate the size of the syllabus in terms of student's load?	17	10	1	0	0
4	Whether the course objective is clear?	19	9	0	0	0
5	Are the books prescribed as a text book reference book in related to syllabus?	17	8	2	1	0
6	Whether the syllabus is relevant to real world problems?	15	12	1	0	0
7	Whether the syllabus is covered with industrial standards?	20	7	0	1	0
8	Is the syllabus in calculated necessary ethical values and concern for the society?	18	8	0	1	1



B. Kalpana
PRINCIPAL

PRINCE SHRI VENKATESHWARA
ARTS AND SCIENCE COLLEGE
GOWRIVAKKAM, CHENNAI-600 073.



PRINCE SHRI VENKATESWARA ARTS AND SCIENCE COLLEGE

Gowrivakkam, Chennai-600073.

Affiliated to University of Madras, ISO 9001:2015 Certified Institution

STUDENT FEEDBACK ON SYLLABUS - 2019-2020 B.Sc. ELECTRONICS AND COMMUNICATION SCIENCE (NUMBER OF RESPONDENTS - 28)

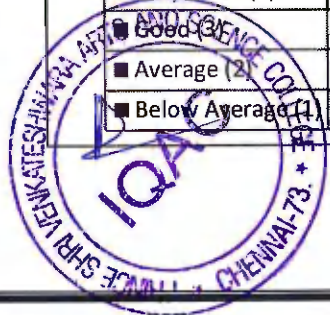
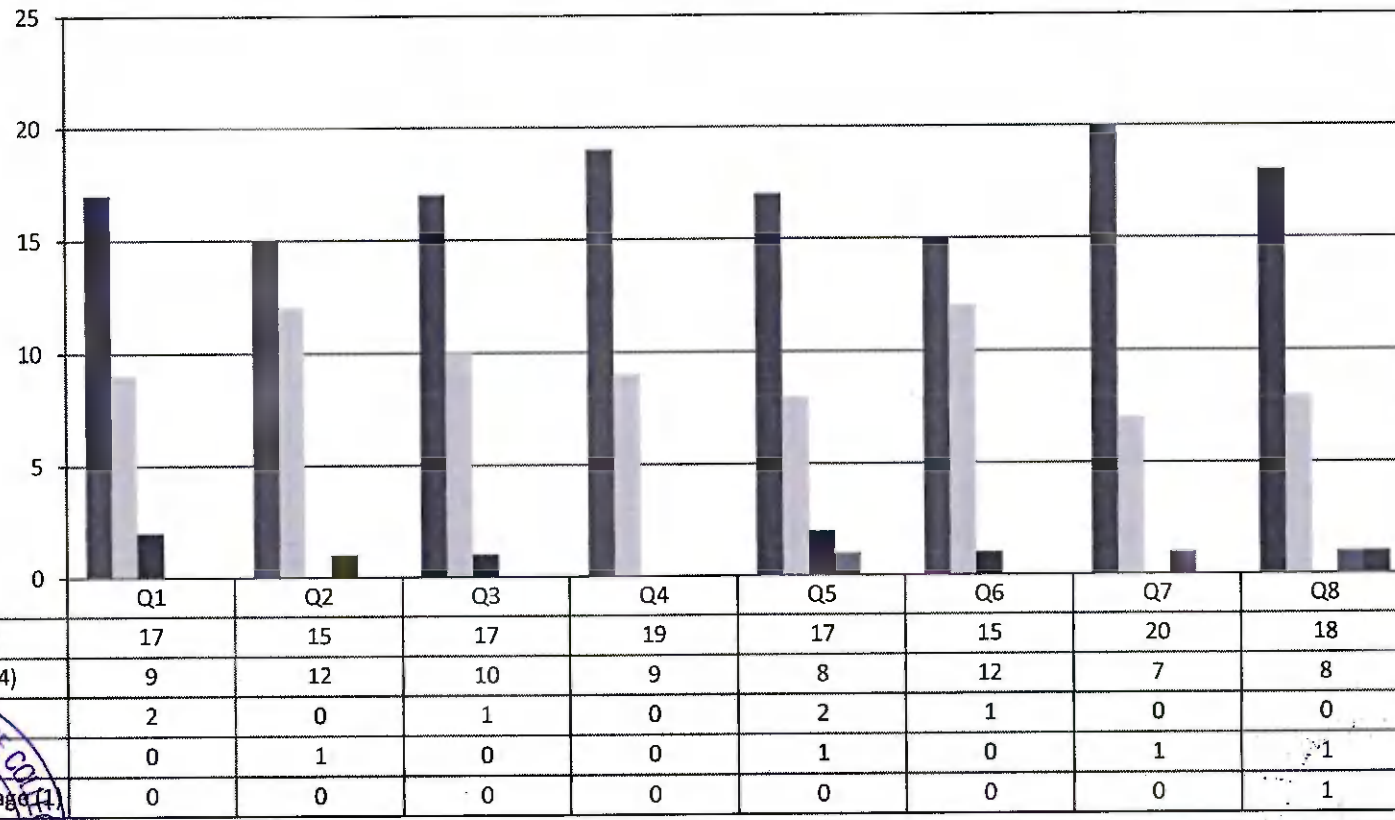

B. Kalpana
PRINCIPAL
PRINCE SHRI VENKATESHWARA
ARTS AND SCIENCE COLLEGE
GOWRIVAKKAM, CHENNAI-600 073.



PRINCE SHRI VENKATESWARA ARTS AND SCIENCE COLLEGE

Gowrivakkam, Chennai-600073.

Affiliated to University of Madras, ISO 9001:2015 Certified Institution

STUDENT FEEDBACK ON SYLLABUS – ANALYSIS REPORT

Academic Year 2019-20
Department B.Sc.-Computer Science
Number of Respondents 224

Rate the curriculum/ Syllabus on the following Points

S. No	Feedback on Syllabus	Excellent	Very good	Good	Average	Below Average
		5	4	3	2	1
1	Whether the syllabus is career oriented?	110	90	22	2	0
2	Whether the course was well structured to achieve course outcomes?	110	94	20	0	0
3	Rate the size of the syllabus in terms of student's load?	109	94	21	0	0
4	Whether the course objective is clear?	108	89	26	1	0
5	Are the books prescribed as a text book reference book in related to syllabus?	111	91	22	0	0
6	Whether the syllabus is relevant to real world problems?	112	92	19	1	0
7	Whether the syllabus is covered with industrial standards?	111	91	20	1	1
8	Is the syllabus in calculated necessary ethical values and concern for the society?	111	89	23	1	0



B. Kalpana
PRINCIPAL
PRINCE SHRI VENKATESHWARA
ARTS AND SCIENCE COLLEGE
GOWRIVAKKAM, CHENNAI-600 073.

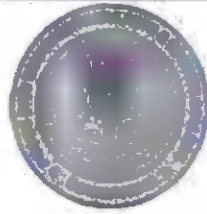

PRINCE SHRI VENKATESWARA ARTS AND SCIENCE COLLEGE

Gowrivakkam, Chennai-600073.

Affiliated to University of Madras, ISO 9001:2015 Certified Institution

STUDENT FEEDBACK ON SYLLABUS - 2019-2020

B.Sc. COMPUTER SCIENCE

(NUMBER OF RESPONDENTS - 224)

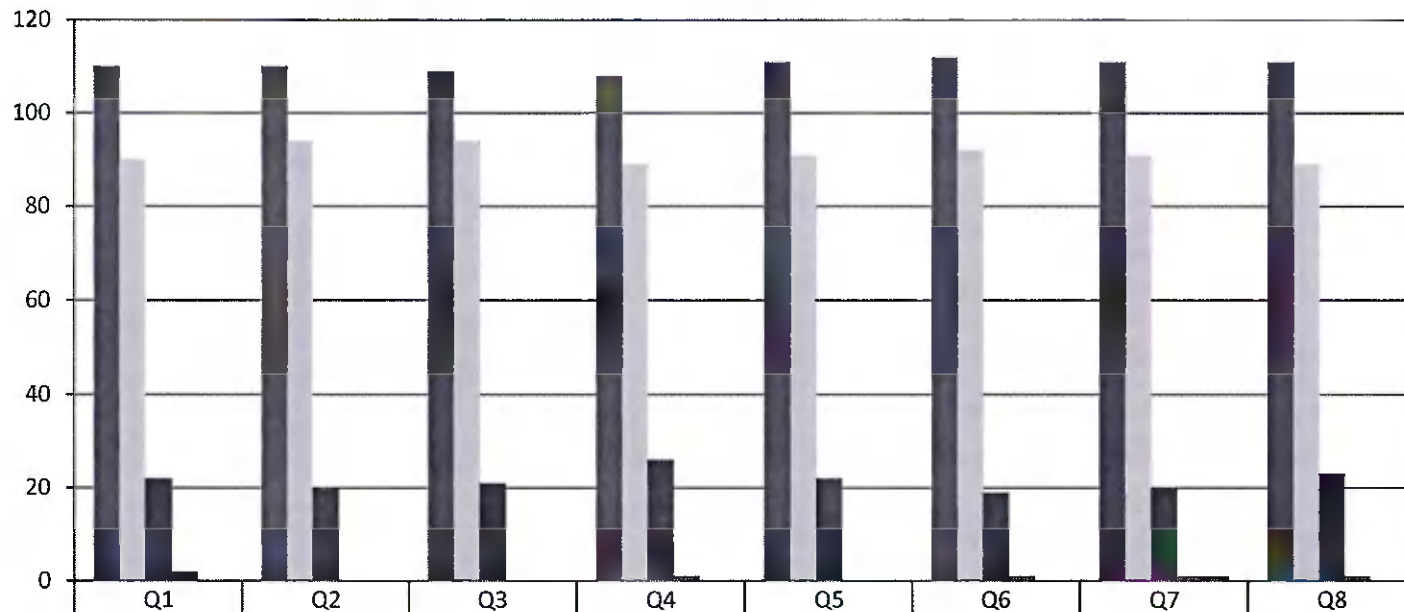

	Q1	Q2	Q3	Q4	Q5	Q6	Q7	Q8
■ Excellent (5)	110	110	109	108	111	112	111	111
■ Very Good (4)	90	94	94	89	91	92	91	89
■ Good (3)	22	20	21	26	22	19	20	23
■ Average (2)	2	0	0	1	0	1	1	1
■ Below Average (1)	0	0	0	0	0	0	0	0

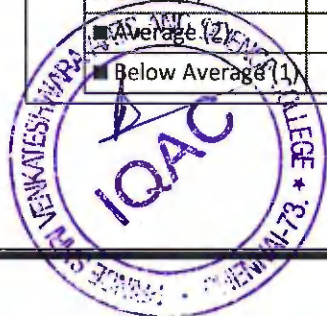

B. Kalpana

PRINCIPAL
PRINCE SHRI VENKATESHWARA
ARTS AND SCIENCE COLLEGE
GOWRIVAKKAM, CHENNAI-600 073.

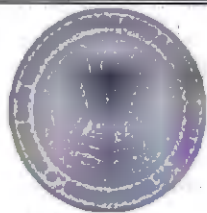

PRINCE SHRI VENKATESWARA ARTS AND SCIENCE COLLEGE

Gowrivakkam, Chennai-600073.

Affiliated to University of Madras, ISO 9001:2015 Certified Institution

STUDENT FEEDBACK ON SYLLABUS - 2019-2020

B.COM (GENERAL)

(NUMBER OF RESPONDENTS - 328)

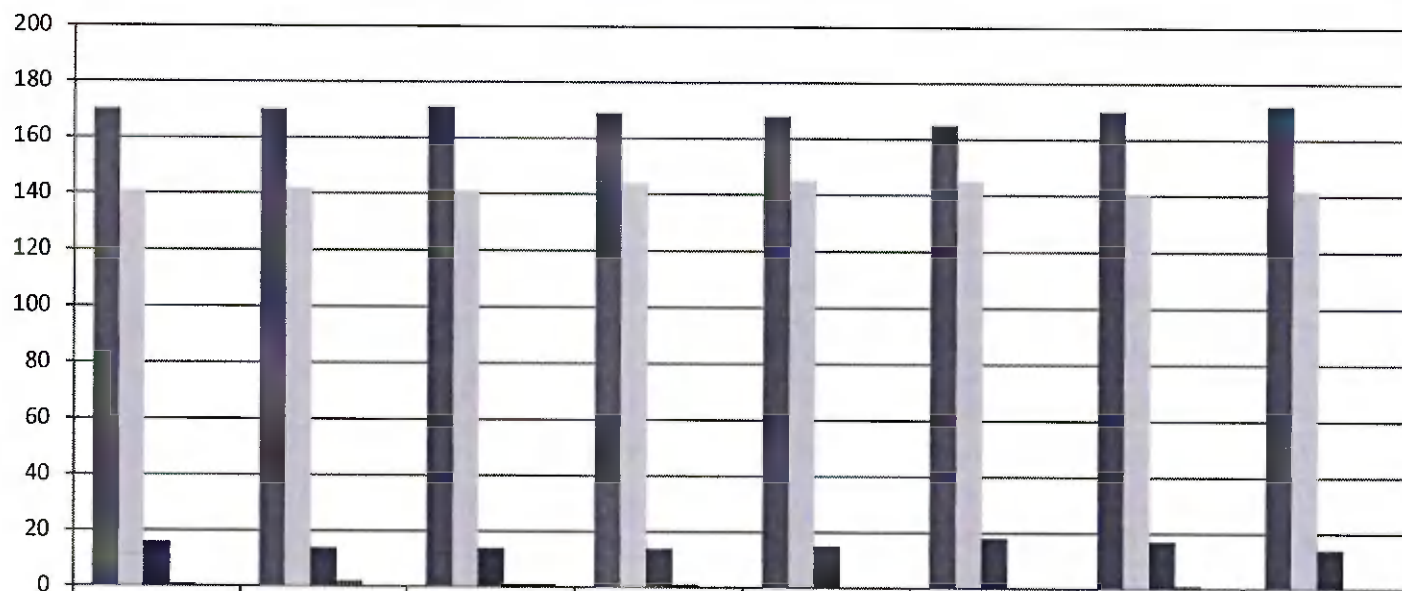

	Q1	Q2	Q3	Q4	Q5	Q6	Q7	Q8
■ Excellent (5)	170	170	171	169	168	165	170	172
■ Very Good (4)	141	142	141	144	145	145	140	142
■ Good (3)	16	14	14	14	15	18	17	14
■ Average (2)	1	2	1	1	0	0	1	0
■ Below Average (1)	0	0	1	0	0	0	0	0

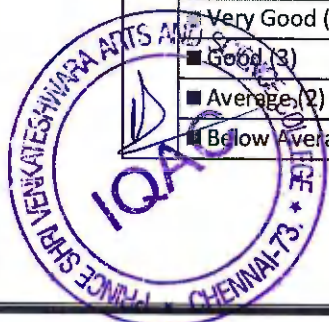

B. Kalpana
PRINCIPAL

**PRINCE SHRI VENKATESHWARA
ARTS AND SCIENCE COLLEGE
GOWRIVAKKAM, CHENNAI-600 073.**



PRINCE SHRI VENKATESWARA ARTS AND SCIENCE COLLEGE

Gowrivakkam, Chennai-600073.

Affiliated to University of Madras, ISO 9001:2015 Certified Institution

STUDENT FEEDBACK ON SYLLABUS - 2019-2020

BCA

(NUMBER OF RESPONDENTS - 236)

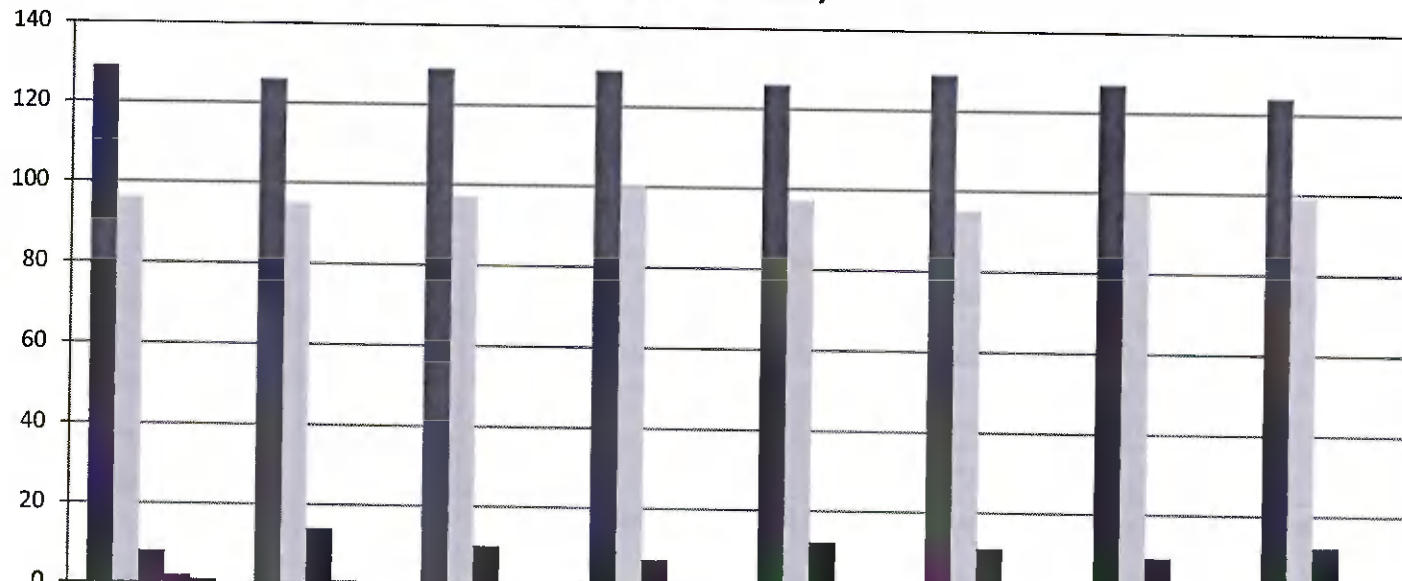

	Q1	Q2	Q3	Q4	Q5	Q6	Q7	Q8
■ Excellent (5)	129	126	129	129	126	129	127	124
■ Very Good (4)	96	95	97	100	97	95	100	99
■ Good (3)	8	14	10	7	12	11	9	12
■ Average (2)	2	1	0	0	1	1	0	0
■ Below Average (1)	1	0	0	0	0	0	0	1



B. Kalpana
PRINCIPAL

**PRINCE SHRI VENKATESHWARA
ARTS AND SCIENCE COLLEGE**

GOWRIVAKKAM, CHENNAI-600 073.



PRINCE SHRI VENKATESWARA ARTS AND SCIENCE COLLEGE

Gowrivakkam, Chennai-600073.

Affiliated to University of Madras, ISO 9001:2015 Certified Institution

STUDENT FEEDBACK ON SYLLABUS – ANALYSIS REPORT

Academic Year

2019-20

Department

B.Sc.-Biotechnology

Number of Respondents

78

Rate the curriculum/ Syllabus on the following Points

S. No	Feedback on Syllabus	Excellent	Very good	Good	Average	Below Average
		5	4	3	2	1
1	Whether the syllabus is career oriented?	53	23	1	1	0
2	Whether the course was well structured to achieve course outcomes?	52	22	3	1	0
3	Rate the size of the syllabus in terms of student's load?	52	25	1	0	0
4	Whether the course objective is clear?	55	19	3	1	0
5	Are the books prescribed as a text book reference book in related to syllabus?	59	17	1	0	1
6	Whether the syllabus is relevant to real world problems?	52	25	0	1	0
7	Whether the syllabus is covered with industrial standards?	55	22	1	0	0
8	Is the syllabus in calculated necessary ethical values and concern for the society?	50	25	2	1	0



B. Kalpana
PRINCIPAL
PRINCE SHRI VENKATESHWARA
ARTS AND SCIENCE COLLEGE
GOWRIVAKKAM, CHENNAI-600 073.



PRINCE SHRI VENKATESWARA ARTS AND SCIENCE COLLEGE

Gowrivakkam, Chennai-600073.

Affiliated to University of Madras, ISO 9001:2015 Certified Institution

STUDENT FEEDBACK ON SYLLABUS - 2019-2020

B.Sc. BIOTECHNOLOGY

(NUMBER OF RESPONDENTS - 78)

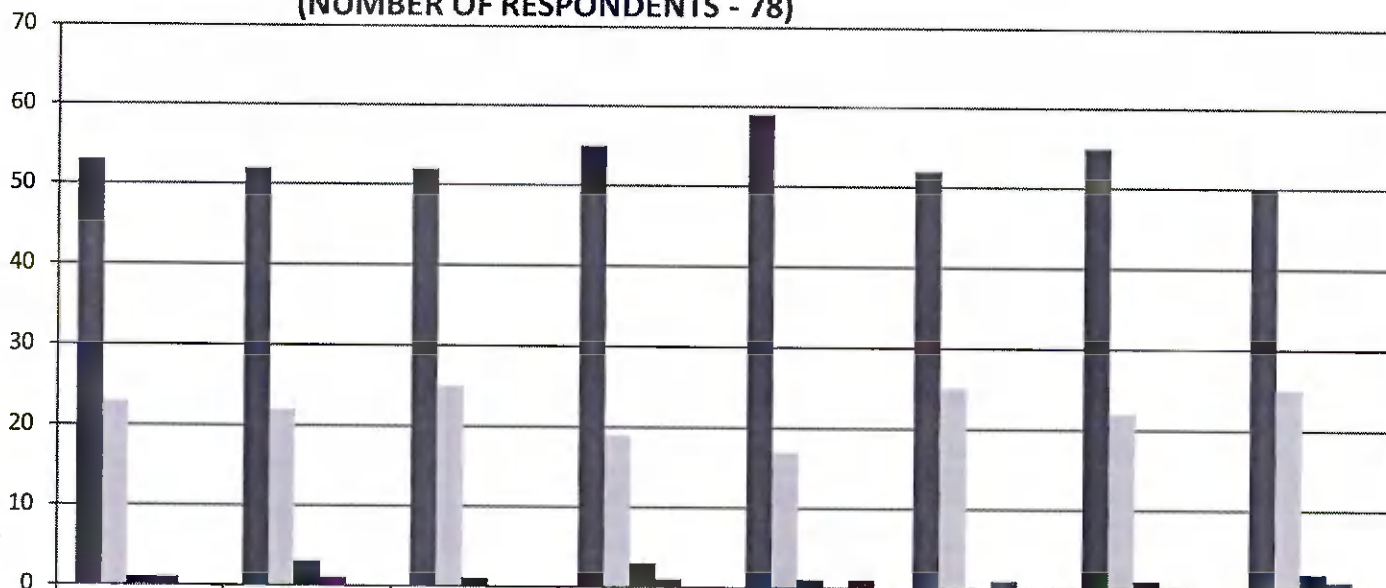

	Q1	Q2	Q3	Q4	Q5	Q6	Q7	Q8
■ Excellent (5)	53	52	52	55	59	52	55	50
■ Very Good (4)	23	22	25	19	17	25	22	25
■ Good (3)	1	3	1	3	1	0	1	2
■ Average (2)	1	1	0	1	0	1	0	1
■ Below Average (1)	0	0	0	0	1	0	0	0



B. Kalpana
PRINCIPAL
 PRINCE SHRI VENKATESHWARA
 ARTS AND SCIENCE COLLEGE
 GOWRIVAKKAM, CHENNAI-600 073.



PRINCE SHRI VENKATESWARA ARTS AND SCIENCE COLLEGE

Gowrivakkam, Chennai-600073.

Affiliated to University of Madras, ISO 9001:2015 Certified Institution

STUDENT FEEDBACK ON SYLLABUS – ANALYSIS REPORT

Academic Year

2019-20

Department

B. Com - Accounting and Finance

Number of Respondents

271

Rate the curriculum/ Syllabus on the following Points

S. No	Feedback on Syllabus	Excellent	Very good	Good	Average	Below Average
		5	4	3	2	1
1	Whether the syllabus is career oriented?	143	99	28	1	0
2	Whether the course was well structured to achieve course outcomes?	146	92	32	1	0
3	Rate the size of the syllabus in terms of student's load?	141	99	30	1	0
4	Whether the course objective is clear?	141	100	29	0	1
5	Are the books prescribed as a text book reference book in related to syllabus?	144	97	30	0	0
6	Whether the syllabus is relevant to real world problems?	143	97	31	0	0
7	Whether the syllabus is covered with industrial standards?	143	98	29	1	0
8	Is the syllabus in calculated necessary ethical values and concern for the society?	146	91	31	2	1

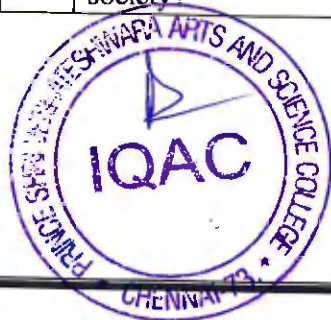

B. Kalpana
PRINCIPAL

PRINCE SHRI VENKATESHWARA
ARTS AND SCIENCE COLLEGE
GOWRIVAKKAM, CHENNAI-600 073

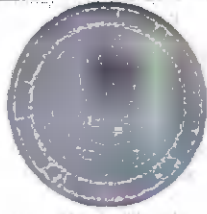

PRINCE SHRI VENKATESWARA ARTS AND SCIENCE COLLEGE

Gowrivakkam, Chennai-600073.

Affiliated to University of Madras, ISO 9001:2015 Certified Institution

STUDENT FEEDBACK ON SYLLABUS -2019-2020
B.COM (ACCOUNTING & FINANCE)
 (NUMBER OF RESPONDENTS - 271)

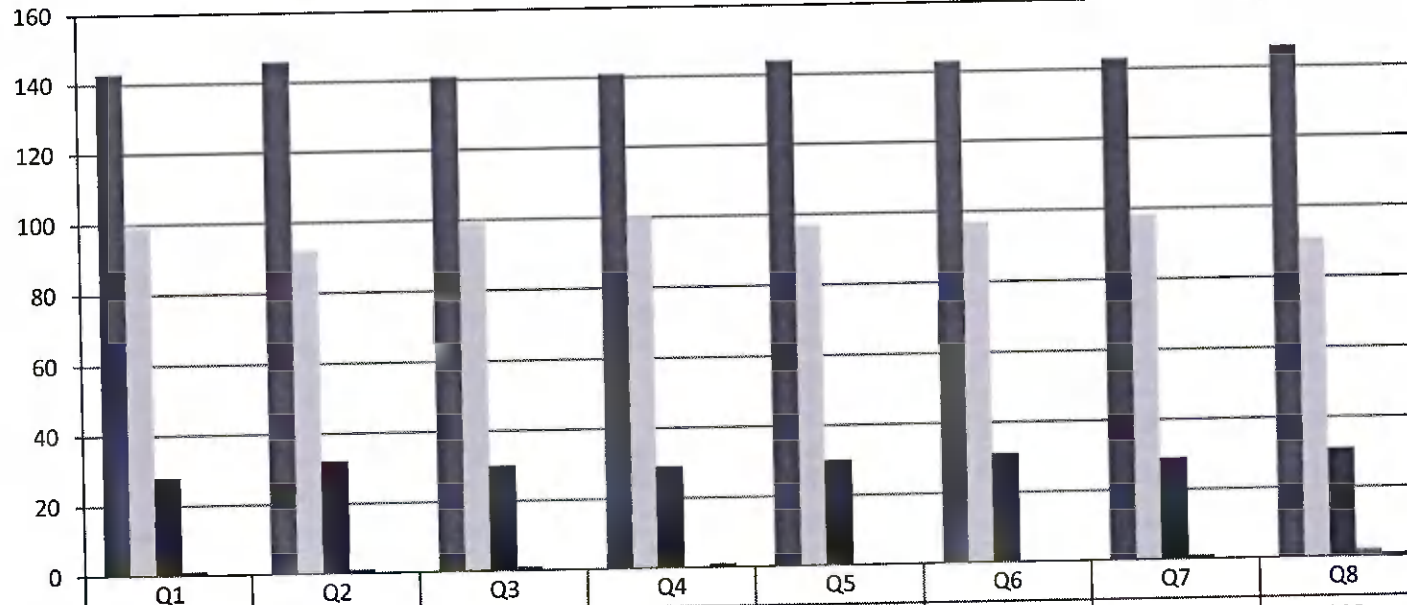

■ Excellent (5)	143	146	141	141	144	143	143	146
■ Very Good (4)	99	92	99	100	97	97	98	91
■ Good (3)	28	32	30	29	30	31	29	31
■ Average (2)	1	1	1	0	0	0	1	2
■ Below Average (1)	0	0	0	1	0	0	0	1

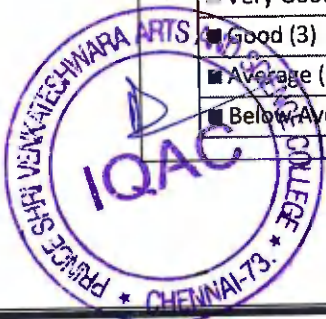

B. Kalpana
PRINCIPAL
 PRINCE SHRI VENKATESHWARA
 ARTS AND SCIENCE COLLEGE
 GOWRIVAKKAM, CHENNAI-600 073.



PRINCE SHRI VENKATESWARA ARTS AND SCIENCE COLLEGE

Gowrivakkam, Chennai-600073.

Affiliated to University of Madras, ISO 9001:2015 Certified Institution

STUDENT FEEDBACK ON SYLLABUS - 2019-2020

B.A. ENGLISH

(NUMBER OF RESPONDENTS - 59)

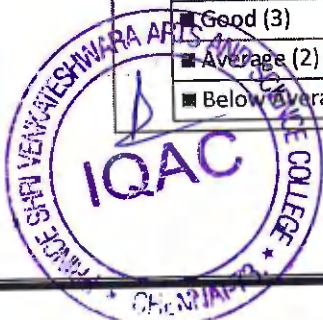
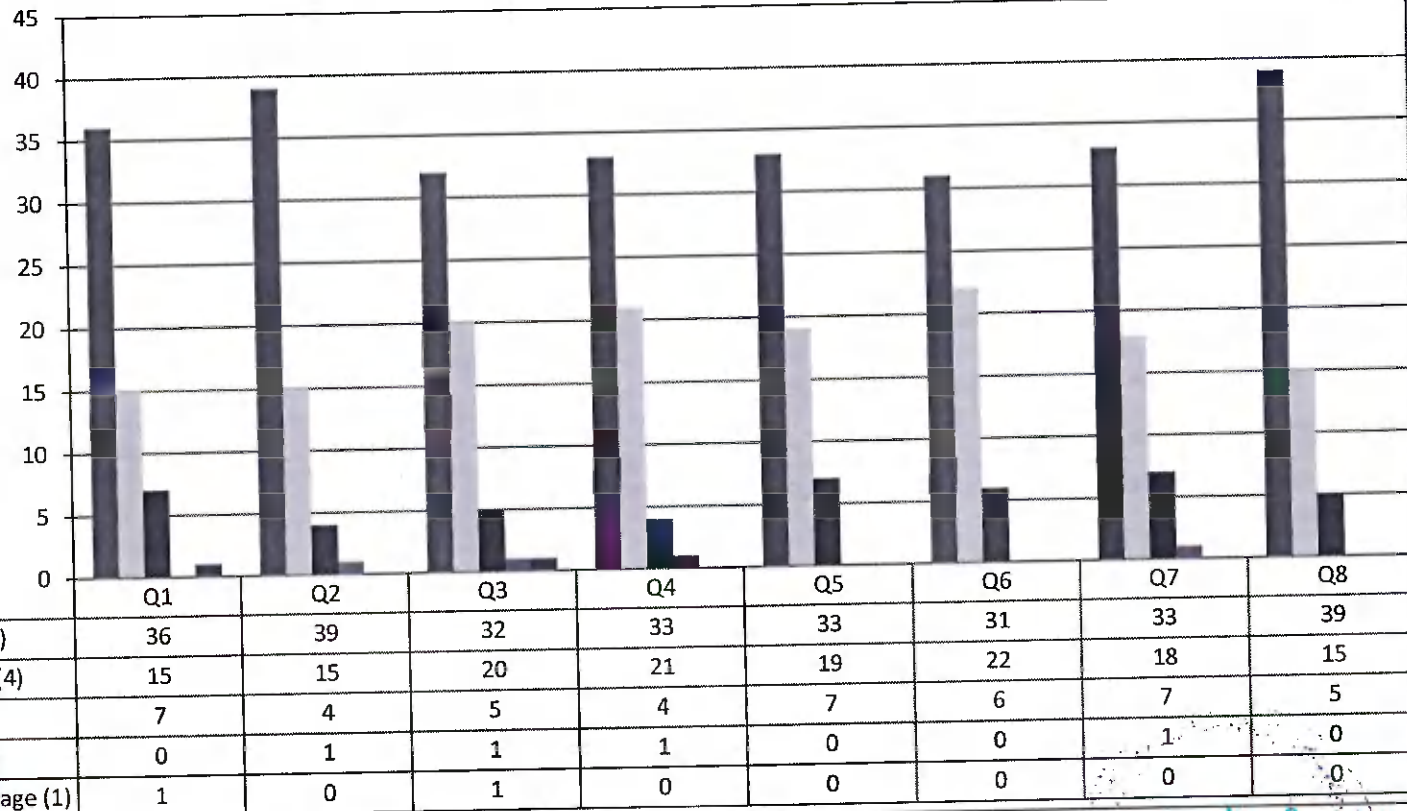

B. Kalpana
PRINCIPAL
 PRINCE SHRI VENKATESHWARA
 ARTS AND SCIENCE COLLEGE
 GOWRIVAKKAM, CHENNAI-600 073.



PRINCE SHRI VENKATESWARA ARTS AND SCIENCE COLLEGE

Gowrivakkam, Chennai-600073.

Affiliated to University of Madras, ISO 9001:2015 Certified Institution

STUDENT FEEDBACK ON SYLLABUS – ANALYSIS REPORT

Academic Year 2019-20

Department BBA

Number of Respondents 42

Rate the curriculum/ Syllabus on the following Points

S. No	Feedback on Syllabus	Excellent	Very good	Good	Average	Below Average
		5	4	3	2	1
1	Whether the syllabus is career oriented?	15	21	6	0	0
2	Whether the course was well structured to achieve course outcomes?	25	14	3	0	0
3	Rate the size of the syllabus in terms of student's load?	20	18	4	0	0
4	Whether the course objective is clear?	24	15	3	0	0
5	Are the books prescribed as a text book reference book in related to syllabus?	20	17	5	0	0
6	Whether the syllabus is relevant to real world problems?	18	20	3	0	1
7	Whether the syllabus is covered with industrial standards?	25	9	6	1	1
8	Is the syllabus in calculated necessary ethical values and concern for the society?	22	14	4	2	0



B. Kalpana
PRINCIPAL
PRINCE SHRI VENKATESHWARA
ARTS AND SCIENCE COLLEGE
GOWRIVAKKAM, CHENNAI-600 073.



PRINCE SHRI VENKATESWARA ARTS AND SCIENCE COLLEGE

Gowrivakkam, Chennai-600073.

Affiliated to University of Madras, ISO 9001:2015 Certified Institution

STUDENT FEEDBACK ON SYLLABUS - 2019-2020

BBA

(NUMBER OF RESPONDENTS - 42)

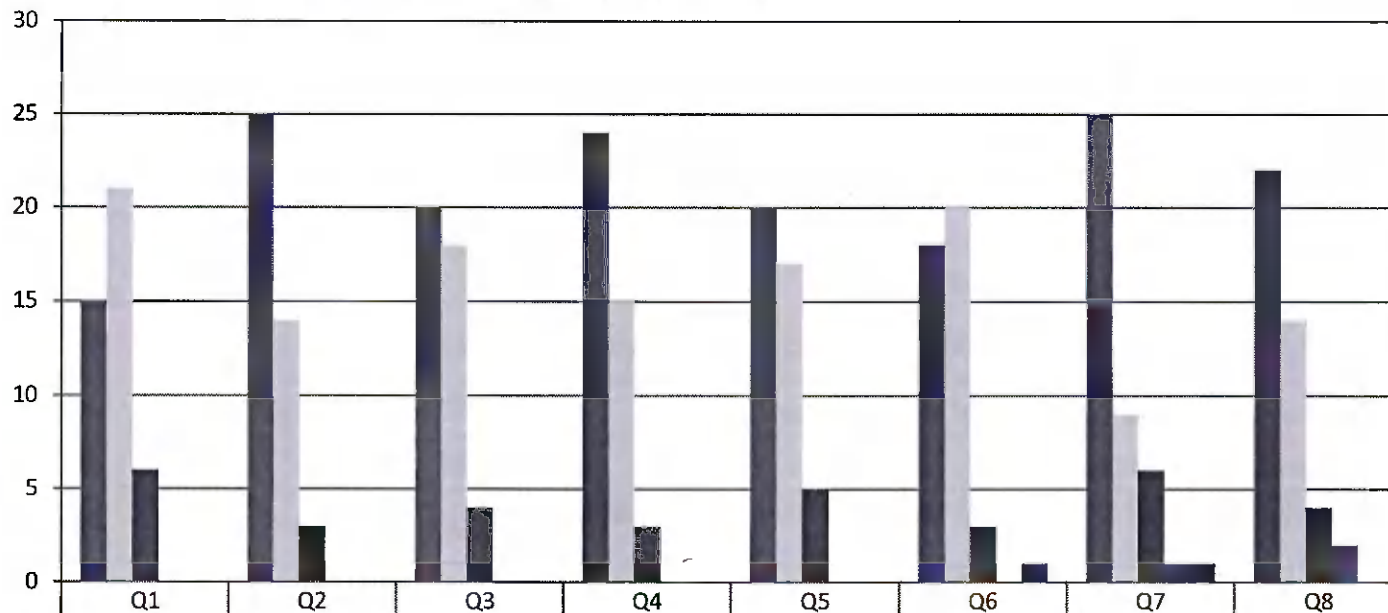

	Q1	Q2	Q3	Q4	Q5	Q6	Q7	Q8
■ Excellent (5)	15	25	20	24	20	18	25	22
■ Very Good (4)	21	14	18	15	17	20	9	14
■ Good (3)	6	3	4	3	5	3	6	4
■ Average (2)	0	0	0	0	0	0	1	2
■ Below Average (1)	0	0	0	0	0	1	1	0

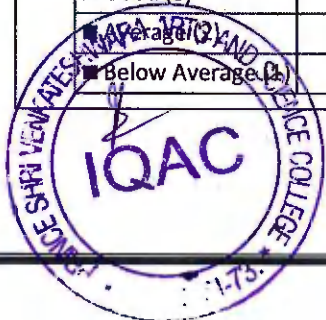

B. Kelpane
PRINCIPAL
 PRINCE SHRI VENKATESHWARA
 ARTS AND SCIENCE COLLEGE
 GOWRIVAKKAM, CHENNAI-600 073.

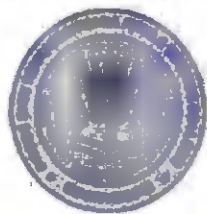

PRINCE SHRI VENKATESWARA ARTS AND SCIENCE COLLEGE

Gowrivakkam, Chennai-600073

Affiliated to University of Madras, ISO 9001:2015 Certified Institution

STUDENT FEEDBACK ON SYLLABUS – ANALYSIS REPORT

Academic Year

2019-20

Department

M.Sc. Microbiology

Number of Respondents

13

Rate the curriculum/ Syllabus on the following Points

S. No	Feedback on Syllabus	Excellent	Very good	Good	Average	Below Average
		5	4	3	2	1
1	Whether the syllabus is career oriented?	8	4	0	1	0
2	Whether the course was well structured to achieve course outcomes?	6	7	0	0	0
3	Rate the size of the syllabus in terms of student's load?	7	6	0	0	0
4	Whether the course objective is clear?	7	5	1	0	0
5	Are the books prescribed as a text book reference book in related to syllabus?	8	5	0	0	0
6	Whether the syllabus is relevant to real world problems?	6	7	0	0	0
7	Whether the syllabus is covered with industrial standards?	7	6	0	0	0
8	Is the syllabus in calculated necessary ethical values and concern for the society?	7	5	1	0	0



B. Kalpana
PRINCIPAL

PRINCE SHRI VENKATESHWARA
ARTS AND SCIENCE COLLEGE

GOWRIVAKKAM, CHENNAI-600 073



PRINCE SHRI VENKATESWARA ARTS AND SCIENCE COLLEGE

Gowrivakkam, Chennai-600073.

Affiliated to University of Madras, ISO 9001:2015 Certified Institution

STUDENT FEEDBACK ON SYLLABUS - 2019-2020

M.Sc. MICROBIOLOGY

(NUMBER OF RESPONDENTS - 13)

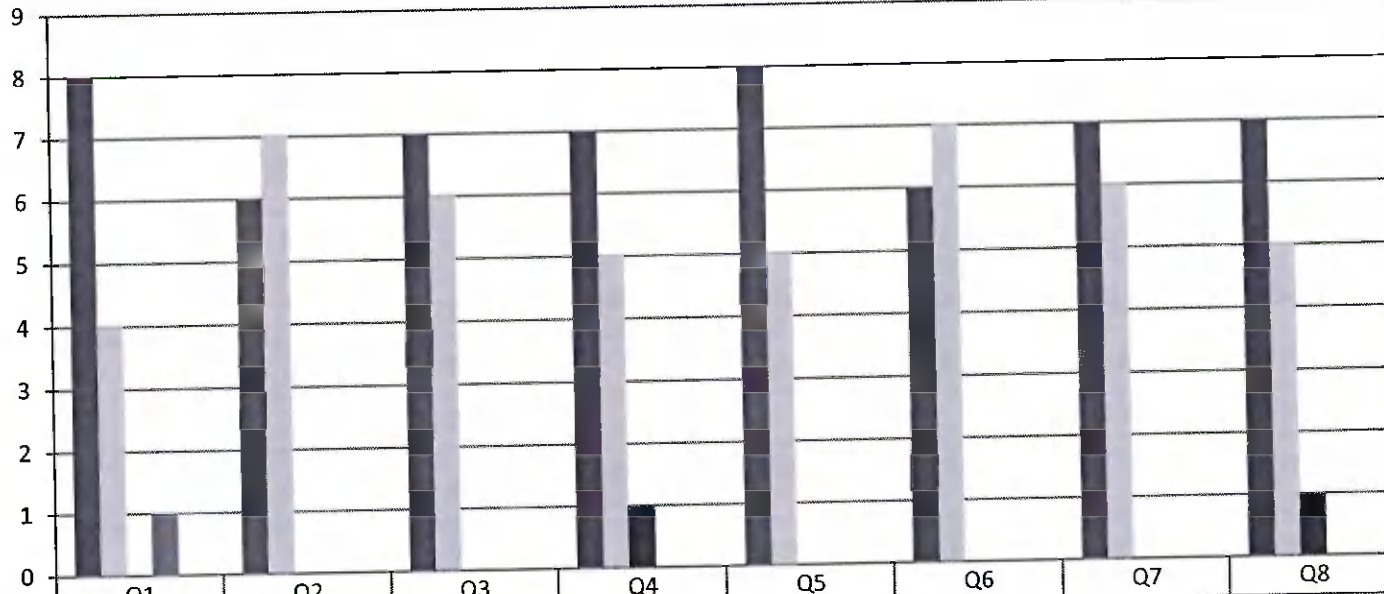

	Q1	Q2	Q3	Q4	Q5	Q6	Q7	Q8
■ Excellent (5)	8	6	7	7	8	6	7	7
■ Very Good (4)	4	7	6	5	5	7	6	5
■ Good (3)	0	0	0	1	0	0	0	1
■ Average (2)	1	0	0	0	0	0	0	0
■ Below Average (1)	0	0	0	0	0	0	0	0

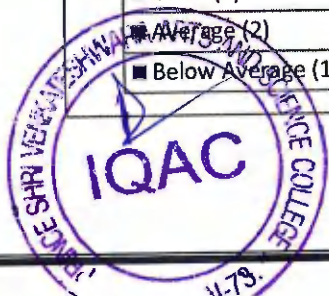

B. Kalpana
PRINCIPAL
 PRINCE SHRI VENKATESHWARA
 ARTS AND SCIENCE COLLEGE
 GOWRIVAKKAM, CHENNAI-600 073



PRINCE SHRI VENKATESWARA ARTS AND SCIENCE COLLEGE

Gowrivakkam, Chennai-600073.

Affiliated to University of Madras, ISO 9001:2015 Certified Institution

STUDENT FEEDBACK ON SYLLABUS - 2019-2020
M.Sc. COMPUTER SCIENCE
 (NUMBER OF RESPONDENTS - 8)

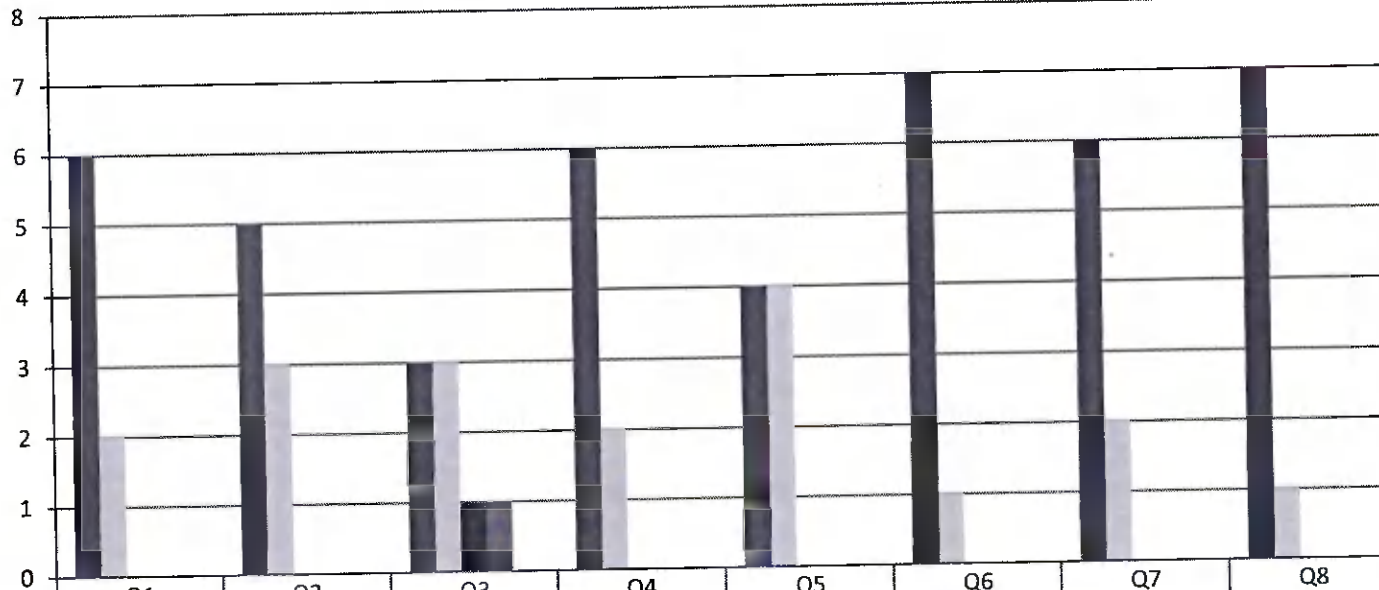

	Q1	Q2	Q3	Q4	Q5	Q6	Q7	Q8
■ Excellent (5)	6	5	3	6	4	7	6	7
■ Very Good (4)	2	3	3	2	4	1	2	1
■ Good (3)	0	0	1	0	0	0	0	0
■ Average (2)	0	0	1	0	0	0	0	0
■ Below Average (1)	0	0	0	0	0	0	0	0

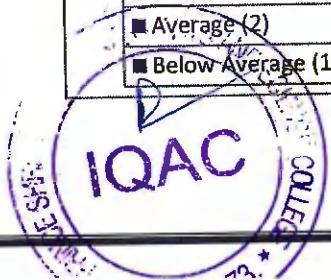

B. Kalpana
PRINCIPAL
 PRINCE SHRI VENKATESHWARA
 ARTS AND SCIENCE COLLEGE
 GOWRIVAKKAM, CHENNAI-600 073.

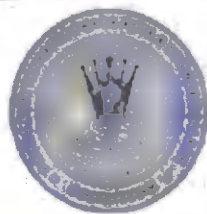

PRINCE SHRI VENKATESWARA ARTS AND SCIENCE COLLEGE

Gowrivakkam, Chennai-600073

Affiliated to University of Madras, ISO 9001:2015 Certified Institution

STUDENT FEEDBACK ON SYLLABUS – ANALYSIS REPORT

Academic Year

2019-20

Department

M.Sc. Biochemistry

Number of Respondents

9

Rate the curriculum/ Syllabus on the following Points

S. No	Feedback on Syllabus	Excellent	Very good	Good	Average	Below Average
		5	4	3	2	1
1	Whether the syllabus is career oriented?	5	4	0	0	0
2	Whether the course was well structured to achieve course outcomes?	4	5	0	0	0
3	Rate the size of the syllabus in terms of student's load?	5	4	0	0	0
4	Whether the course objective is clear?	5	4	0	0	0
5	Are the books prescribed as a text book reference book in related to syllabus?	4	5	0	0	0
6	Whether the syllabus is relevant to real world problems?	5	4	0	0	0
7	Whether the syllabus is covered with industrial standards?	5	4	0	0	0
	Is the syllabus in calculated necessary ethical values and concern for the society?	5	4	0	0	0

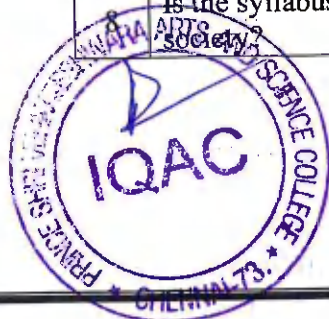

B. Kalpana
PRINCIPAL
PRINCE SHRI VENKATESHWARA
ARTS AND SCIENCE COLLEGE
GOWRIVAKKAM, CHENNAI-600 073.



PRINCE SHRI VENKATESWARA ARTS AND SCIENCE COLLEGE

Gowrivakkam, Chennai-600073

Affiliated to University of Madras, ISO 9001:2015 Certified Institution

STUDENT FEEDBACK ON SYLLABUS - 2019-2020

M.Sc. BIOCHEMISTRY

(NUMBER OF RESPONDENTS - 9)

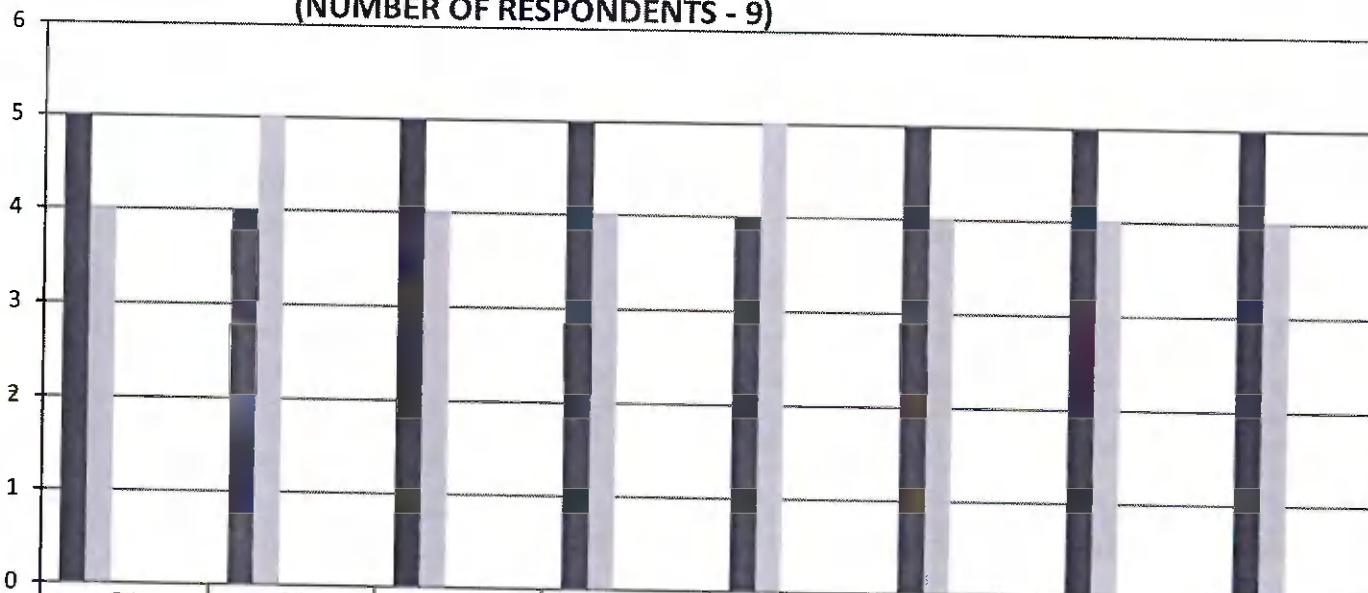

	Q1	Q2	Q3	Q4	Q5	Q6	Q7	Q8
■ Excellent (5)	5	4	5	5	4	5	5	5
■ Very Good (4)	4	5	4	4	5	4	4	4
■ Good (3)	0	0	0	0	0	0	0	0
■ Average (2)	0	0	0	0	0	0	0	0
■ Below Average (1)	0	0	0	0	0	0	0	0

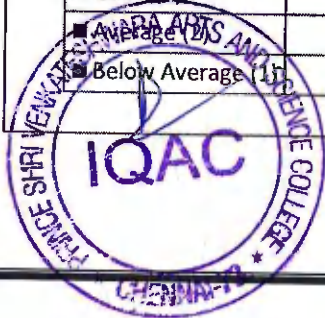

B. Kalpana
PRINCIPAL

**PRINCE SHRI VENKATESHWARA
ARTS AND SCIENCE COLLEGE
GOWRIVAKKAM, CHENNAI-600 073.**



PRINCE SHRI VENKATESWARA ARTS AND SCIENCE COLLEGE

Gowrivakkam, Chennai-600073.

Affiliated to University of Madras, ISO 9001:2015 Certified Institution

STUDENT FEEDBACK ON SYLLABUS - 2019-2020

M.Sc. BIOTECHNOLOGY

(NUMBER OF RESPONDENTS - 8)

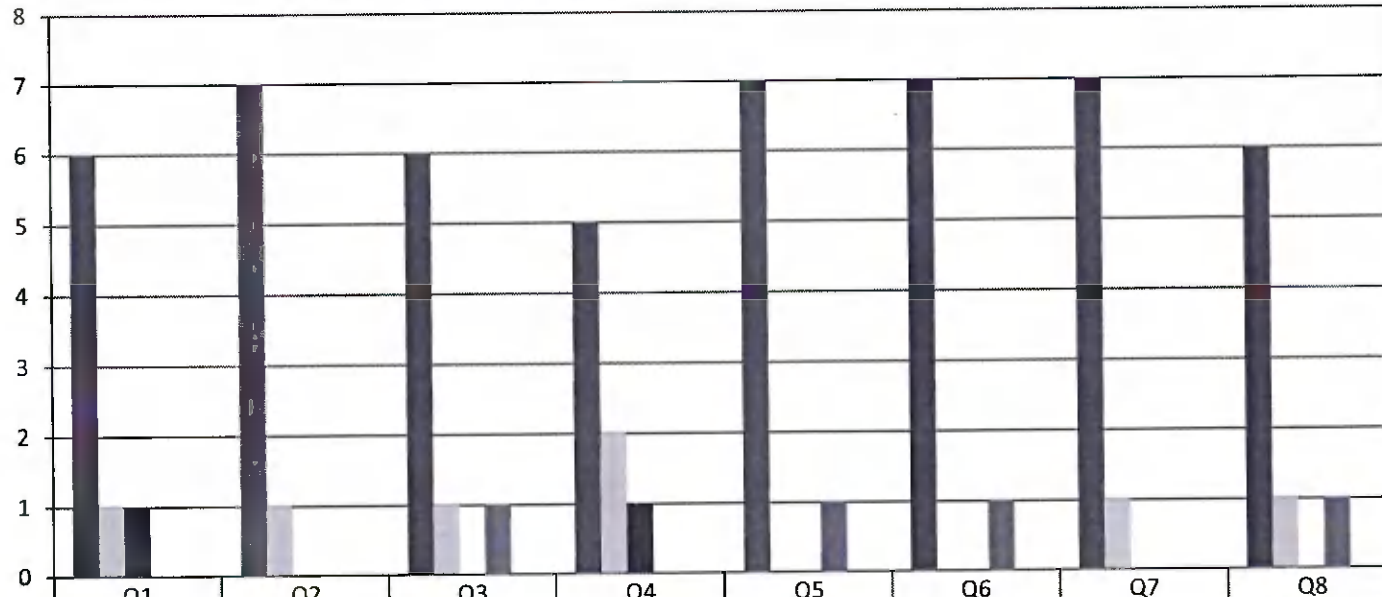

	Q1	Q2	Q3	Q4	Q5	Q6	Q7	Q8
■ Excellent (5)	6	7	6	5	7	7	7	6
■ Very Good (4)	1	1	1	2	0	0	1	1
■ Good (3)	1	0	0	1	0	0	0	0
■ Average (2)	0	0	1	0	1	1	0	1
■ Below Average (1)	0	0	0	0	0	0	0	0

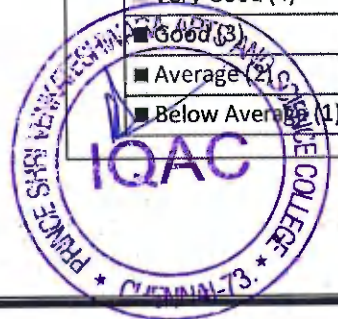

B. Kalpana
PRINCIPAL

**PRINCE SHRI VENKATESHWARA
ARTS AND SCIENCE COLLEGE
GOWRIVAKKAM, CHENNAI-600 073.**



PRINCE SHRI VENKATESWARA ARTS AND SCIENCE COLLEGE

Gowrivakkam, Chennai-600073.

Affiliated to University of Madras, ISO 9001:2015 Certified Institution

STUDENT FEEDBACK ON SYLLABUS – ANALYSIS REPORT

Academic Year 2019-20

Department M.Com

Number of Respondents 3

Feedback Rate: Strongly Agree (5), Agree (4), Neutral (3), Disagree (2), Strongly Disagree (1)

Rate the curriculum/ Syllabus on the following Points

S. No	Feedback on Syllabus	Excellent	Very good	Good	Average	Below Average
		5	4	3	2	1
1	Whether the syllabus is career oriented?	2	1	0	0	0
2	Whether the course was well structured to achieve course outcomes?	2	1	0	0	0
3	Rate the size of the syllabus in terms of student's load?	2	1	0	0	0
4	Whether the course objective is clear?	1	2	0	0	0
5	Are the books prescribed as a text book reference book in related to syllabus?	0	2	1	0	0
6	Whether the syllabus is relevant to real world problems?	1	2	0	0	0
7	Whether the syllabus is covered with industrial standards?	1	2	0	0	0
8	Is the syllabus in calculated necessary ethical values and concern for the society?	2	0	1	0	0

B. Kalpana
PRINCIPAL

PRINCE SHRI VENKATESHWARA
ARTS AND SCIENCE COLLEGE

GOWRIVAKKAM, CHENNAI 600 073.



PRINCE SHRI VENKATESWARA ARTS AND SCIENCE COLLEGE

Gowrivakkam, Chennai-600073.

Affiliated to University of Madras, ISO 9001:2015 Certified Institution

STUDENT FEEDBACK ON SYLLABUS - 2019-2020

M.COM

(NUMBER OF RESPONDENTS - 3)

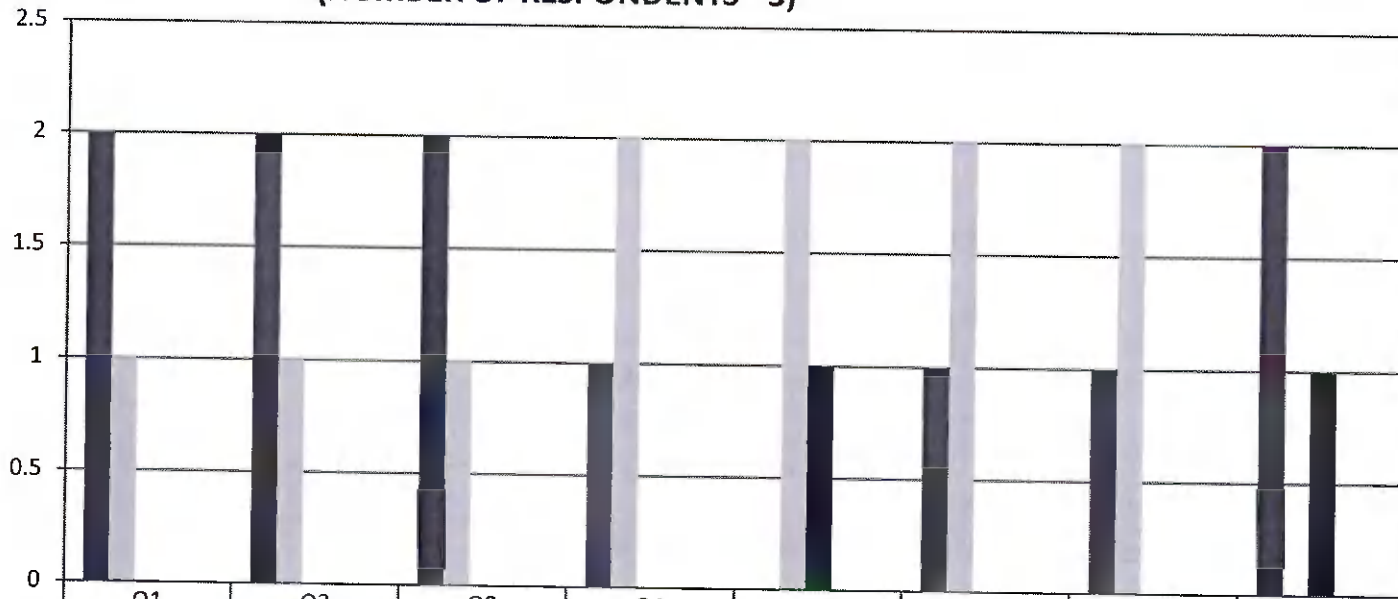

	Q1	Q2	Q3	Q4	Q5	Q6	Q7	Q8
■ Excellent (5)	2	2	2	1	0	1	1	2
■ Very Good (4)	1	1	1	2	2	2	2	0
■ Good (3)	0	0	0	0	1	0	0	1
■ Average (2)	0	0	0	0	0	0	0	0
■ Below Average (1)	0	0	0	0	0	0	0	0

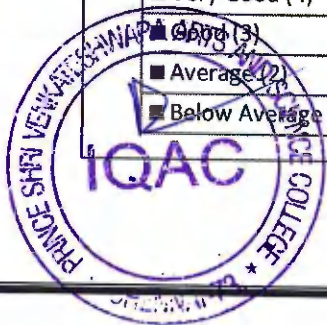

B. Kalpane
PRINCIPAL

**PRINCE SHRI VENKATESHWARA
ARTS AND SCIENCE COLLEGE
GOWRIVAKKAM CHENNAI-600 073**